

CONGA

1st Eb ALTO SAXOPHONE

Words and Music by
ENRIQUE E. GARCIA
Arranged by STEVE MOCHEL

LATIN $\text{♩} = 120$

ALTO 1

.2.

CONGA

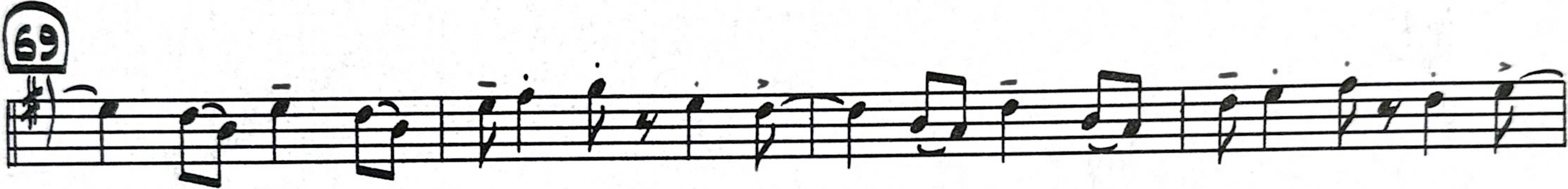
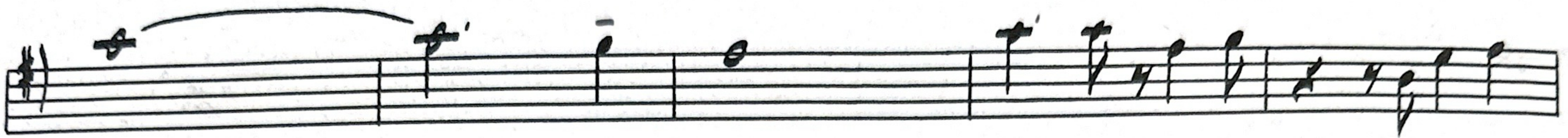
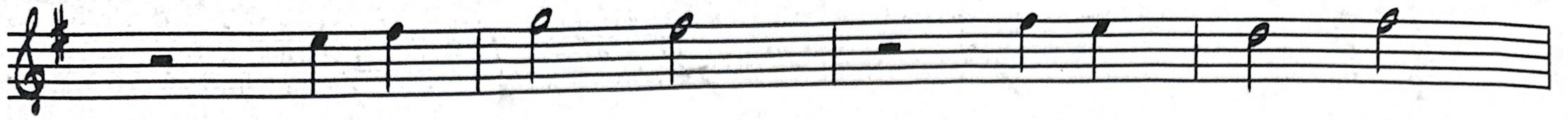

D.S. AL CODA

CODA

79

(1st x ONLY)

(BOTH X'S)

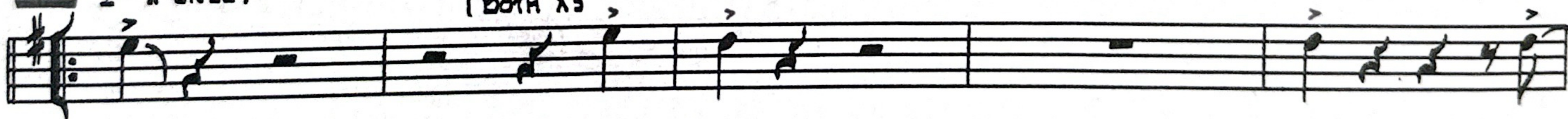

ALTO 1

-3-

CONGA

88 (1st x ONLY)

97

105

113

121 (1st x ONLY)

(BOTH X'S)

2.

CONGA

2nd Eb ALTO SAXOPHONE

Words and Music by
ENRIQUE E. GARCIA
Arranged by STEVE MOCHEL

LATIN $\text{♩} = 120$

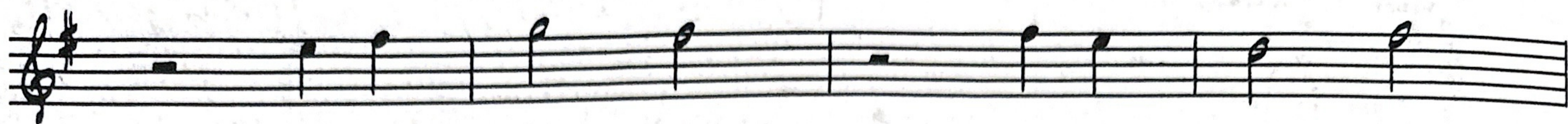

D.S. AL CODA

CODA

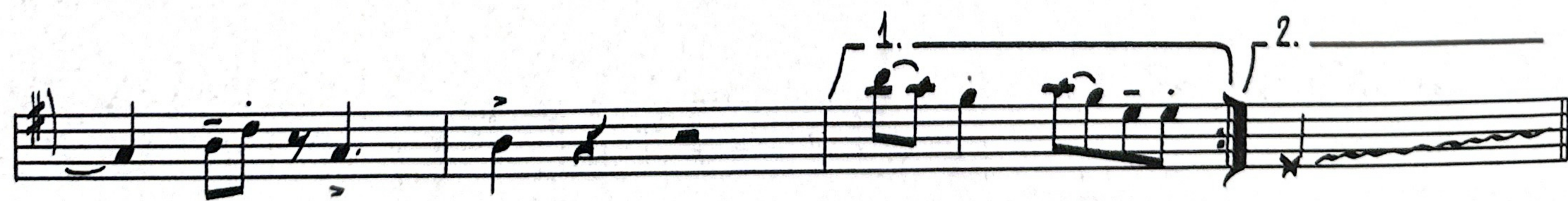
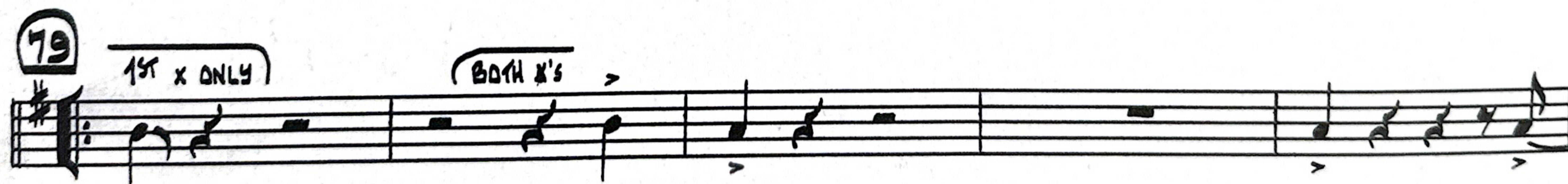
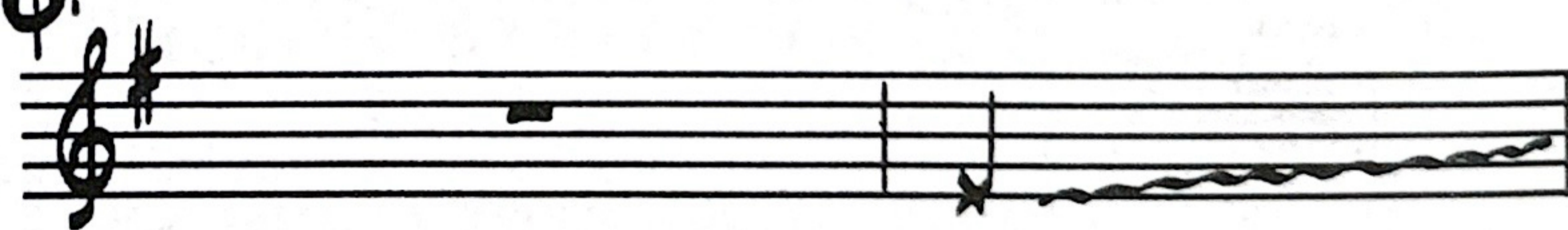

ALTO 2

.3.

CONGA

88 1st X ONLY

97

105

113

121 1st X ONLY

2.

CONGA

1st Bb TENOR SAXOPHONE

Words and Music by
ENRIQUE E. GARCIA
Arranged by STEVE MOCHEL

LATIN $\text{♩} = 120$

TENOR 1

- 2 -

CONGA

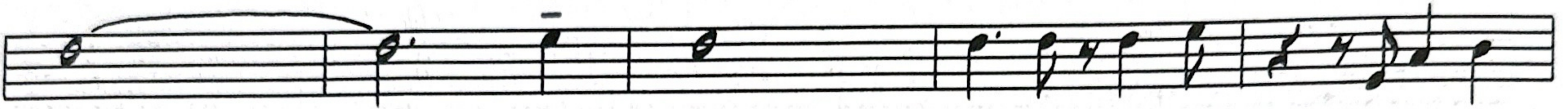
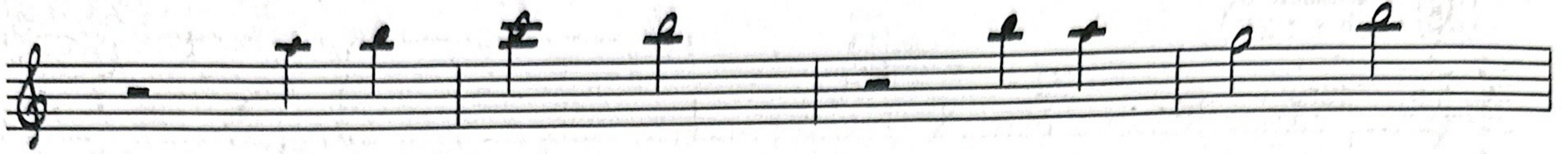

CODA $\text{C} \text{ } \text{#} \text{ } \text{C}$

D.S. AL CODA

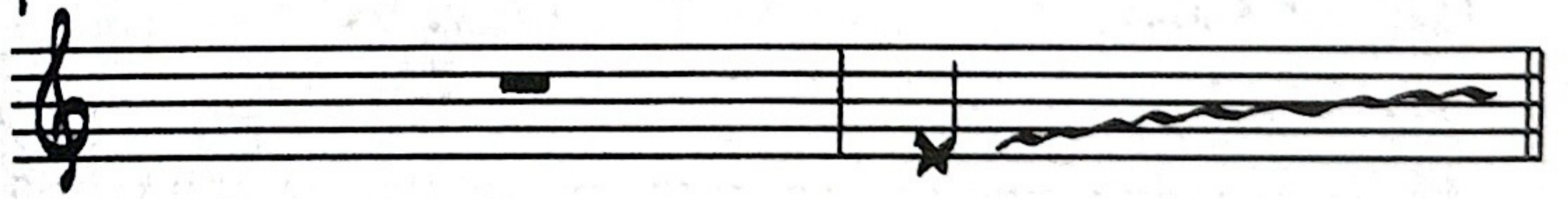

79 1st X ONLY

BOTH X'S

TENOR 1

- 3 -

CONGA

88 (1st X ONLY)

97

105

113

121 (1st X ONLY) (BOTH X'S)

CONGA

2nd Bb TENOR SAXOPHONE

Words and Music by
ENRIQUE E. GARCIA
Arranged by STEVE MOCHEL

LATIN $\text{♩} = 120$

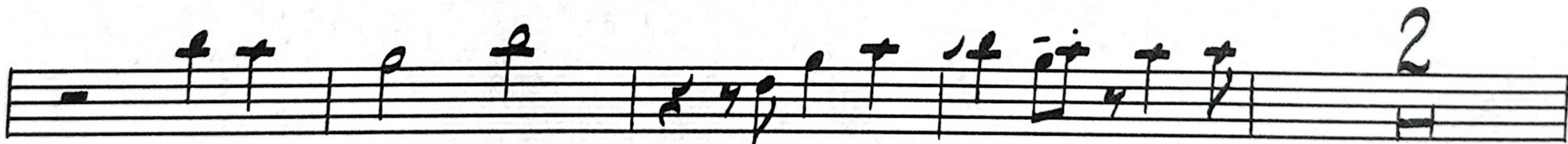

TENOR 2

.2.

CONGA

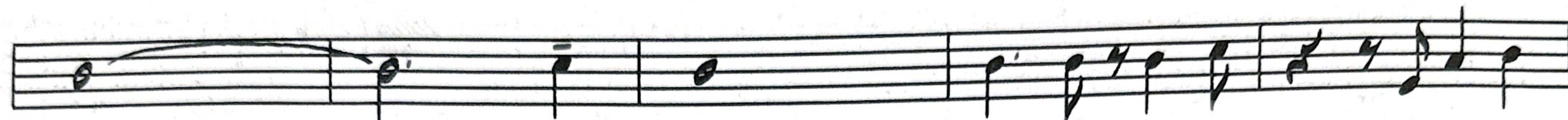
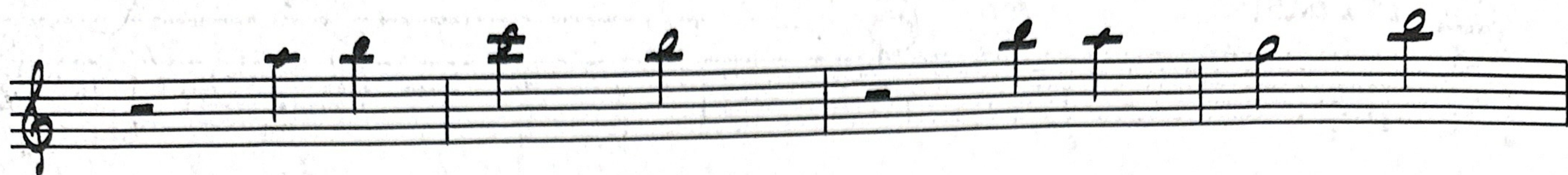

*After
Down
5/16*

CODA

D.S. AL CODA

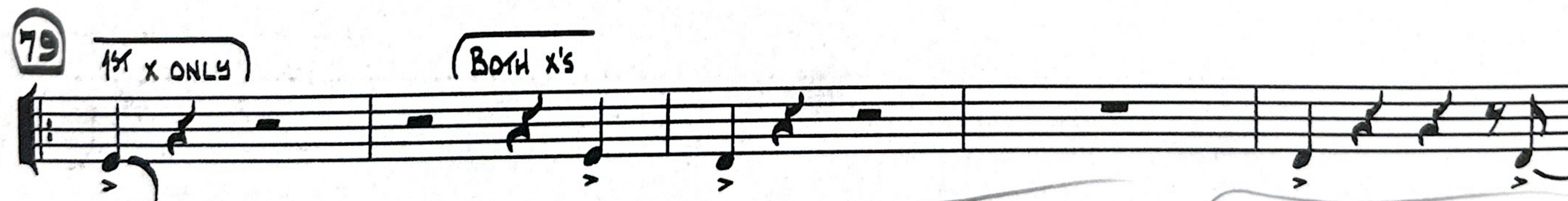

TENOR 2

. 3.

CONGA

88

1st X ONLY

6

1. 2.

97

105

mf *f*

113

121

1st X ONLY

BOTH X'S

1.

2.

CONGA

E♭ BARITONE SAXOPHONE

Words and Music by
ENRIQUE E. GARCIA
Arranged by STEVE MOCHEL

LATIN $\text{♩} = 120$

BARI

.2.

CONGA

51

CODA

D.S. AL CODA

BOTH X'S

CONGA

2nd Bb TRUMPET

Words and Music by
ENRIQUE E. GARCIA
Arranged by STEVE MOCHEL

LATIN $\text{♩} = 120$

51 *mf*

2

3 *f* 2nd X ONLY

69

D.S. AL CODA

CODA

79 *f* 1st X ONLY Both X's

1. 2.

CONGA

3rd Bb TRUMPET

Words and Music by
ENRIQUE E. GARCIA
Arranged by STEVE MOCHEL

LATIN $\text{♩} = 120$

(51)

mf

2

3

(2nd x ONLY)

f

(69)

D.S. AL CODA

CODA

(79) (1st x ONLY)

BOTH x's

f

1. 2.

CONGA

1st TROMBONE

Words and Music by
ENRIQUE E. GARCIA
Arranged by STEVE MOCHEL

LATIN $\text{♩} = 120$

Handwritten: 12+1A 2 2+1A BOP!

Handwritten: 7

Handwritten: 1st X ONLY

Handwritten: 2

Handwritten: 5

Handwritten: 6

51

3

2nd X ONLY

69

D.S. AL CODA

CODA

79

1st X ONLY

BOTH X'S

TBN. 1

-3-

CONGA

88 (1st X ONLY)

97

105

113

121 (1st X ONLY)

BOTH X'S

2.

CONGA

2nd TROMBONE

Words and Music by
ENRIQUE E. GARCIA
Arranged by STEVE MOCHEL

LATIN $\text{♩} = 120$

TON. 2

.2.

CONGA

51

D.S. AL CODA

CODA :||

TBN. 2

-3-

CONGA

88

1st X ONLY

6

1.

2.

97

105

113

121

1st X ONLY

BOTH X'S

108

CONGA

3rd TROMBONE

Words and Music by
ENRIQUE E. GARCIA
Arranged by STEVE MOCHEL

LATIN $\text{♩} = 120$

TBN. 3

-3-

CONGA

88

1st X ONLY

6

1.

2.

f

97

105

113

121

1st X ONLY

BOTH X'S

CONGA

4th TROMBONE

Words and Music by
ENRIQUE E. GARCIA
Arranged by STEVE MOCHEL

LATIN $\text{♩} = 120$

TBN. 4

.2.

CONGA

51

CODA :⊕:

D.S. AL CODA

TBN. 4

CONGA

88 (1st X ONLY) 6 1. 2. f

97

105 mf f 3

113

121 (1st X ONLY) (BOTH X'S)

1. 2.

2.

GTR.

-2-

CONGA

CODA 

D.S. AL CODA

GTR.

.3.

CONGA

88

Gm7 F

F Gm7

1. 2.

f

97

Gm F Gm

Gm F Gm 105 (Gm)

F Gm

F 113 Gm F

F Gm Gm Gm

121 1st x ONLY Gm (BOTH x's) Gm F

F Gm

1.

2.

Gm

CONGA

PIANO

Words and Music by
ENRIQUE E. GARCIA
Arranged by STEVE MOCHEL

LATIN $\text{♩} = 120$

10 SOLO

PIANO

- 2 -

CONGA

18 1st x ONLY

6

27 Gm F

F Gm

35 Gm F

F Gm Dm7 Gm

Gm F

F Gm Dm7 Gm

51 Gm F

F Gm

PIANO

. 3 .

CONGA

D.S. AL CODA

CODA

PIANO

PIANO

Ami9 Comp.

Gmi7 C7 Fmi7 Bb7(#11)

Bmi7 E7(b9) Ami7 81 Ami9

Gmi7 C7 Fmi7

PIANO

PIANO

D. S. AL CODA

CODA Musical notation for measures 121-124. Chords: C#mi7(b5), F#13(b9), Bmi11, E7+#9, E7(#b9). Includes "LATIN FEEL" and rhythmic markings.

PIANO

- 4 -

CONGA

88

Gm7 (SOLO)

97

END SOLO

Gm

121

(SOLO)